

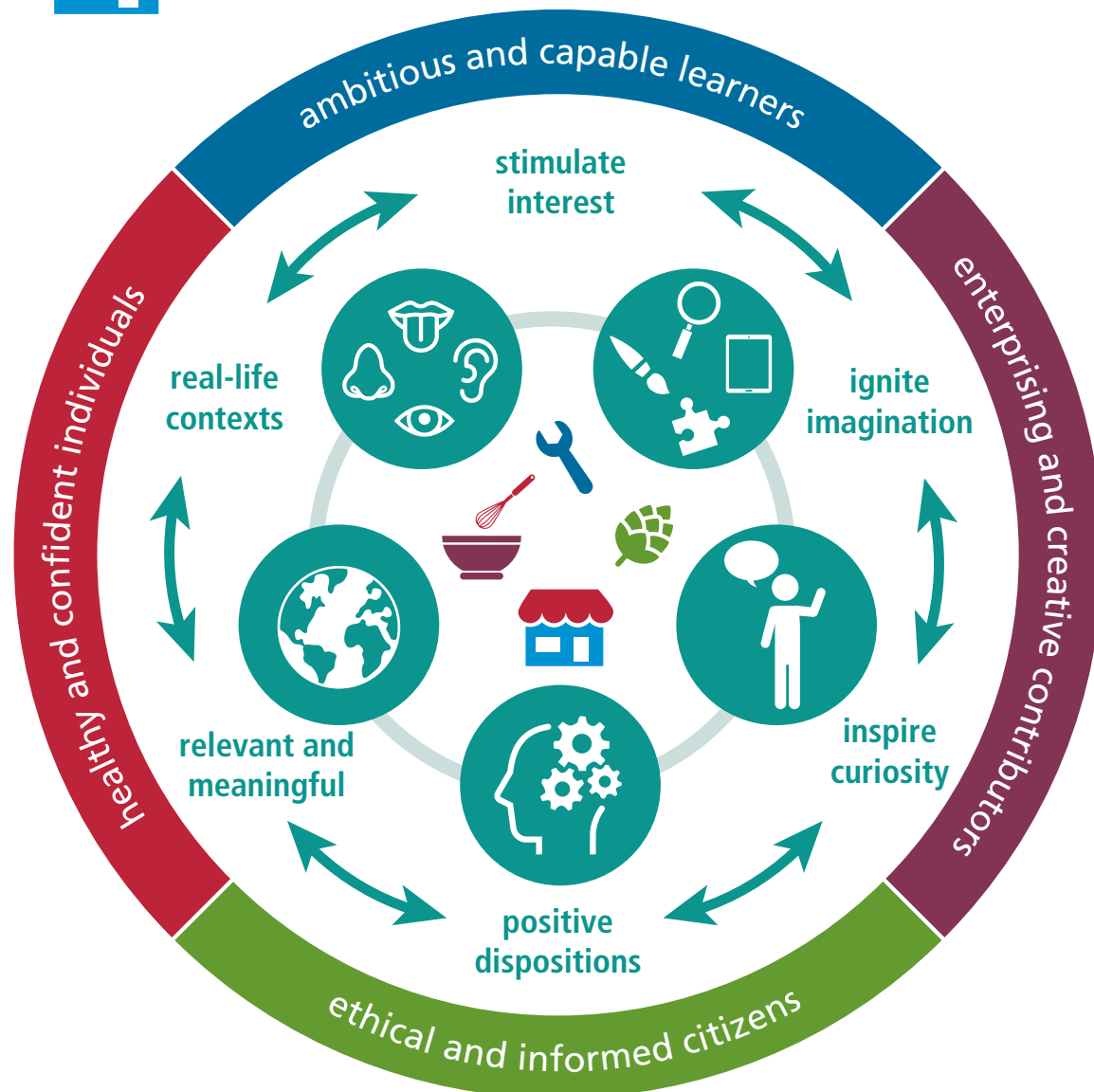

# Professional learning: Authentic and purposeful learning



Llywodraeth Cymru  
Welsh Government



## Authentic and purposeful learning enables children to:

- investigate, explore, create and be active participants in their learning
- take the lead in asking questions, identifying problems, taking risks and finding solutions
- understand the purpose of their learning
- develop an understanding of the world around them
- engage all their senses to create understanding.